

THE STATE OF SOUTH CAROLINA,  
COUNTY OF GREENVILLE

317 305  
APR 10 9 54 AM 1956  
CLERK OF COURTS  
GREENVILLE, S. C.

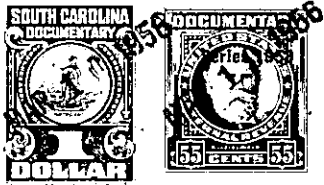

KNOW ALL MEN BY THESE PRESENTS, That I, M. C. Moon

in the State aforesaid, in consideration of the sum of Four hundred and twenty three and fifty one hundredths (423.50) Dollars

to me in hand paid at and before the sealing of these presents by Walter Belue

(the receipt whereof is hereby acknowledged), have granted, bargained, sold and released, and by these presents do grant, bargain, sell and release unto the said Walter Belue, his heirs and assigns

all that piece, parcel or lot of land in Grove Township, Greenville

County, State of South Carolina and being described as follows, beginning at iron same being Mrs Sue Earl and M. C. Moon corner and running S81-35E with branch 99'4 to iron pin, this being Walter Belue and Mrs Sue Earl corner, thence S3-00E 312' to a point on north edge of Hwy S106, this being marked with iron pin, thence S72-00 100' along highway right of way to iron pin this being M. C. Moon property line, thence N3-00W 357' to beginning corner containing seventy seven one hundredths (.77) acre more or less as per survey and platt made by J. C. Smith Jr. Jan 17, 1956 to which referance is hereby made, and being bound on the north by Mrs Sue Earl, on the East by Walter Belue, on the west by M. C. Moon, and on the South by Highway S-106.

The above described land is the same conveyed to me by  
on the day of  
19 , decd recorded in office Register of Mesne Conveyance for  
County, in Book Page

TOGETHER with all and singular the Rights, Members, Hereditaments and Appurtenances to the said Premises belonging, or in anywise incident or appertaining.

TO HAVE AND TO HOLD all and singular the Premises before mentioned unto the said  
Walter Belue  
his Heirs and Assigns forever.